

Immobile:

CAMPO SCUOLA COMUNALE PER L'ATLETICA LEGGERA "Moreno Martini"

Lucca via delle Tagliate

Intervento:

Installazione di un gazebo in legno

Scala:

1:50

Varie:

Elaborato grafico

Data:

Dicembre 2015

Tavola:

2

Progettista:

Geom. Giuseppe Lencioni

Responsabile del Procedimento:

Gem. Marco Acampora

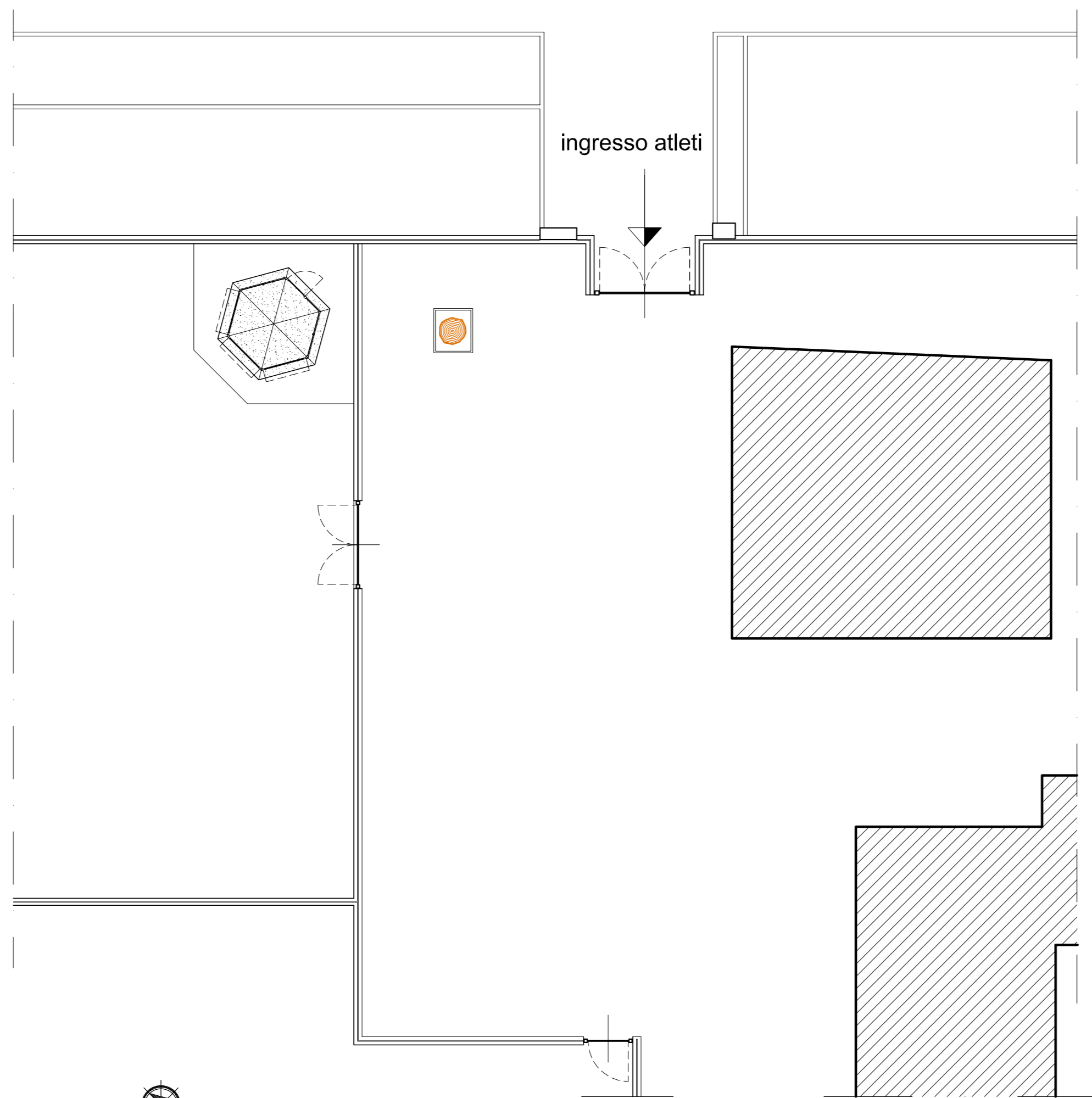

PLANIMETRIA - Scala 1:150

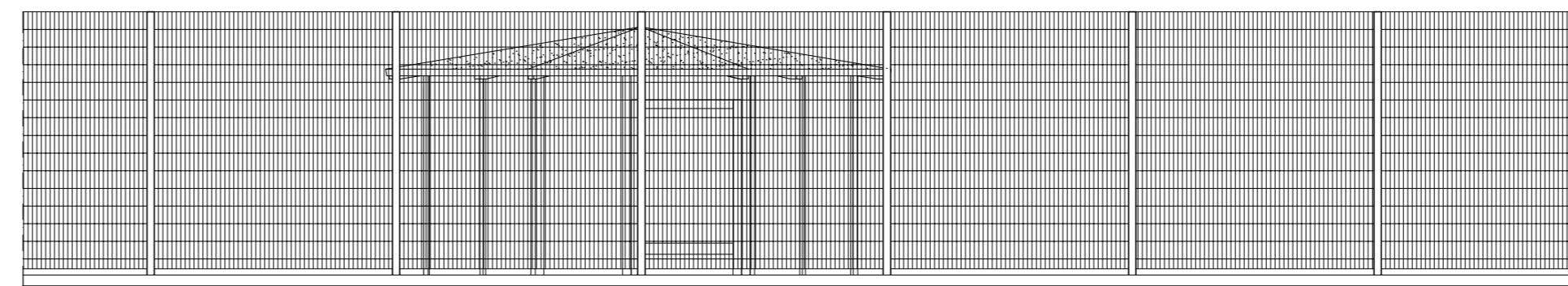

PROSPETTO NORD OVEST

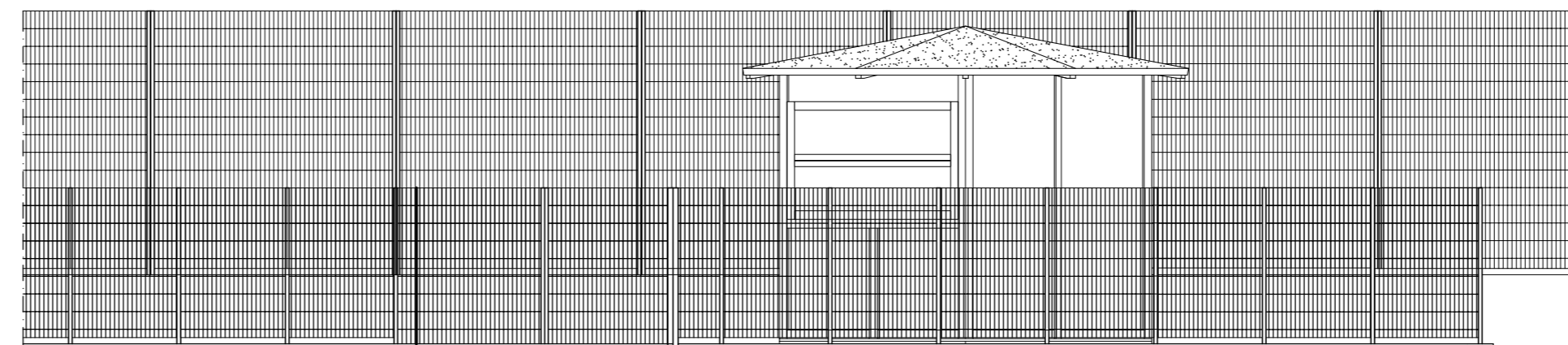

PROSPETTO NORD EST

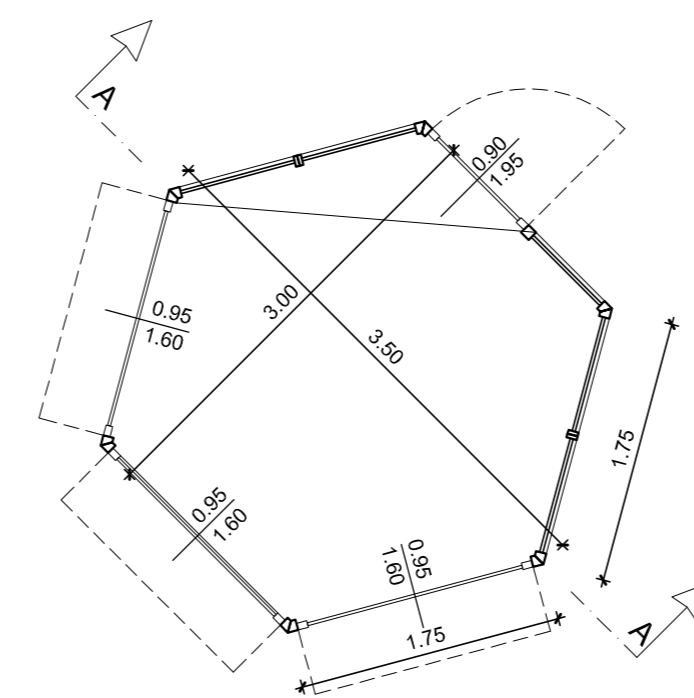

PIANTA

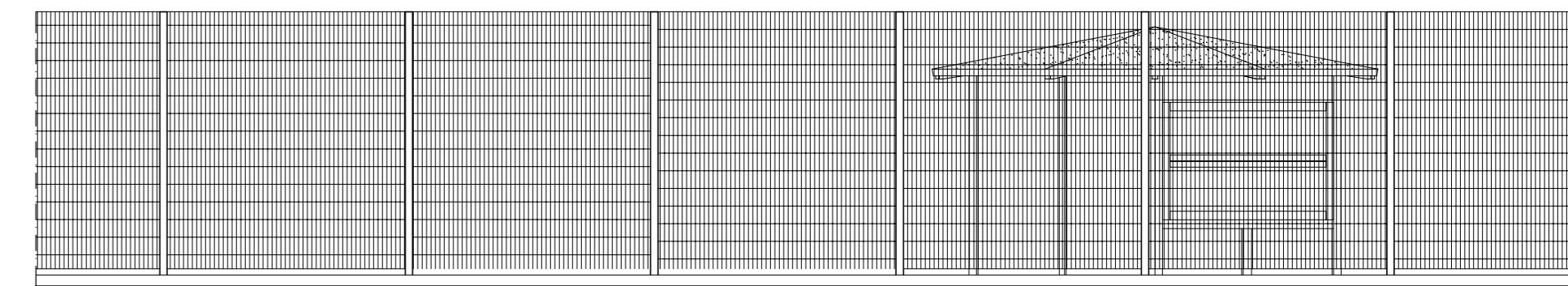

PROSPETTO SUD OVEST

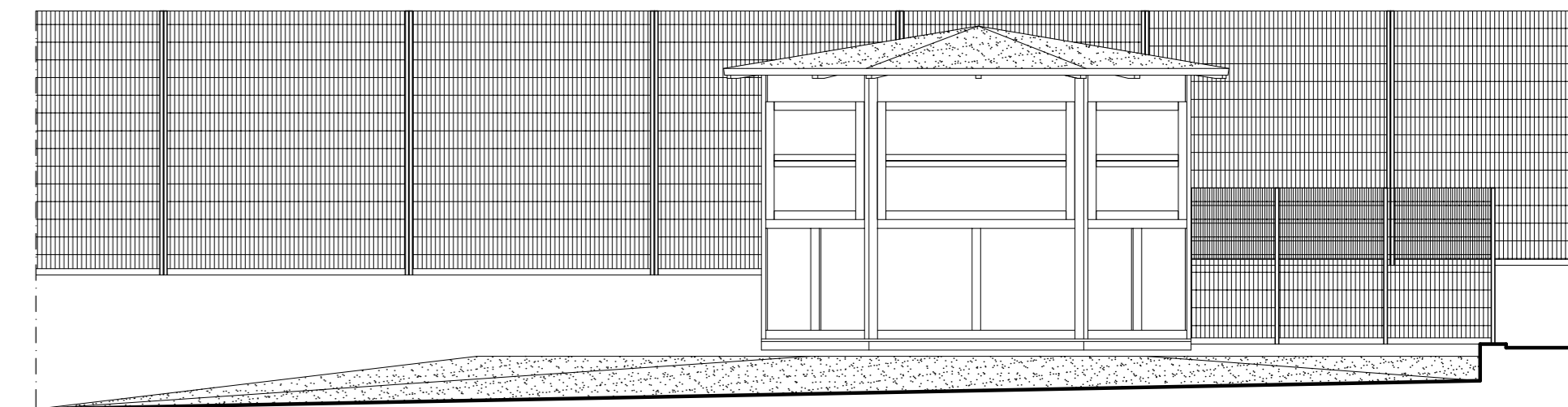

PROSPETTO SUD EST

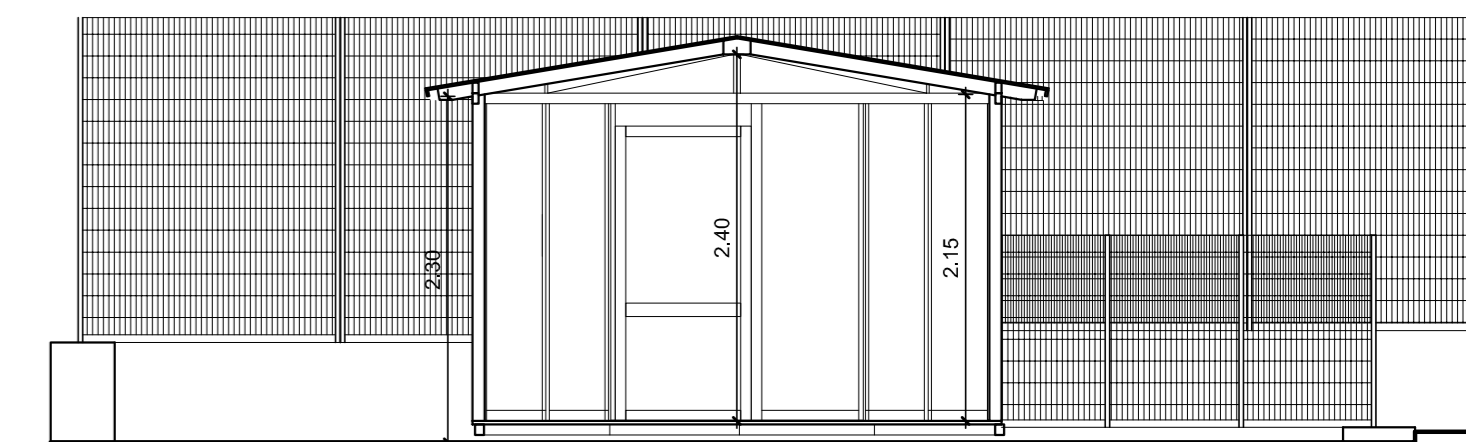

SEZIONE A-A